

FOR LEASE



Site
Available for
Build-to-Suit
Opportunities

High Traffic Commercial Location

2001 W. Lincoln Avenue, Yakima, WA

Property Details

Lease Price: \$10.00/SF/NNN
Total Available SF: ±20,000

- Land Size: ±42,688 SF
- Year Built: 1994
- Parcel #: 181323-12013
- Two floors of Office / Industrial Space
- Estimate NNN: \$3.25/SF

Chad Carper, Broker | 509.991.2222 or chad.carper@kiemlehagood.com

**Available For Purchase:
Contact Listing Agent**

509.838.6541
601 W. Main Avenue, Ste 400
Spokane, WA 99201
KIEMLEHAGOOD.COM



**KIEMLE
HAGOOD**

No warranty or representation, expressed or implied, is made by Kiemle Hagood, its agents or its employees as to the accuracy of the information contained herein. All information furnished is from sources deemed reliable and submitted subject to errors, omissions, change of terms and conditions, prior sale, lease or financing, or withdrawal without notice. No one should rely solely on the above information, but instead should conduct their own investigation to independently satisfy themselves.



**Monument
Signage
Available**

Click [Here](#) for Video

Click [Here](#) for Tour

High Traffic Commercial Location

2001 W. Lincoln Avenue, Yakima, WA

Chad Carper, Broker | 509.991.2222 or chad.carper@kiemlehgagood.com

Kiemle Hagood respects the intellectual property of others:

If you believe the copyright in your work has been violated through this Website, please contact our office for notice of claims of copyright infringement. For your complaint to be valid under the Digital Millennium Copyright Act of 1998 (DMCA), you must provide the following information when providing notice of the claimed copyright infringement: Identify the material on the Website that you believe infringes your work, with enough detail so that we may locate it on the Website; provide your address, telephone number and email address; provide a statement that you have a good faith belief that the disputed use is not authorized by the copyright owner, its agent, or the law; provide a statement that the information in the notification is accurate, and under penalty of perjury, that the complaining party is authorized to act on behalf of owner of an exclusive right that is allegedly infringed; provide your physical or electronic signature. Upon receiving your complaint, Kiemle Hagood will, upon review, remove content that you believe infringes your copyright if the complaint is found valid.



**KIEMLE
HAGOOD**

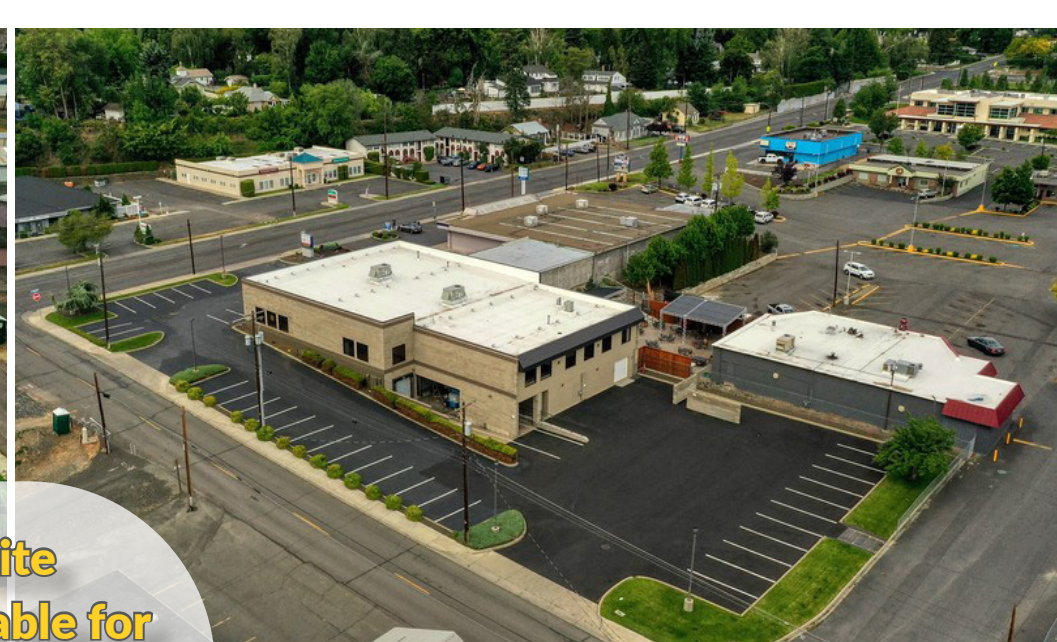

Site
Available for
Build-to-Suit
Opportunities



High Traffic Commercial Location

2001 W. Lincoln Avenue, Yakima, WA

Lease Price: \$10.00/SF/NNN

Total Available SF: ±20,000

Chad Carper, Broker | 509.991.2222 or chad.carper@kiemlehagood.com





**Site
Available for
Build-to-Suit
Opportunities**



12,919 ADT

W Lincoln Ave



13,008 ADT



High Traffic Commercial Location

2001 W. Lincoln Avenue, Yakima, WA

Chad Carper, Broker | 509.991.2222 or chad.carper@kiemlehaood.com

Kiemle Hagood respects the intellectual property of others:

If you believe the copyright in your work has been violated through this Website, please contact our office for notice of claims of copyright infringement. For your complaint to be valid under the Digital Millennium Copyright Act of 1998 (DMCA), you must provide the following information when providing notice of the claimed copyright infringement: Identify the material on the Website that you believe infringes your work, with enough detail so that we may locate it on the Website; provide your address, telephone number and email address; provide a statement that you have a good faith belief that the disputed use is not authorized by the copyright owner, its agent, or the law; provide a statement that the information in the notification is accurate, and under penalty of perjury, that the complaining party is authorized to act on behalf of owner of an exclusive right that is allegedly infringed; provide your physical or electronic signature. Upon receiving your complaint, Kiemle Hagood will, upon review, remove content that you believe infringes your copyright if the complaint is found valid.



**KIEMLE
HAGOOD**

OFFICE / INDUSTRIAL SPACE OPPORTUNITY

2001 W. Lincoln Ave

Demographics

	1Mi	3Mi	5Mi
Est Pop 2020	19,081	82,226	124,054
Projected Pop 2025	19,481	84,141	126,755
Proj Ann Growth (20-25)	0.4%	0.5%	0.4%
Est Daytime Pop	11,295	44,594	60,635
2020 Average HHI	\$69,091	\$67,843	\$75,820
2020 Median HHI	\$51,215	\$50,974	\$55,122

High Traffic Commercial Location

2001 W. Lincoln Avenue, Yakima, WA

Lease Price: \$10.00/SF/NNN

Total Available SF: ±20,000

Chad Carper, Broker | 509.991.2222 or chad.carper@kiemlehaood.com

